

Exam Newsletter

24 February, 2025



NEST 2025 For Admission In 2 Top Institutes of DAE GoI

Applications are now open for this top league option to pursue studies in pure sciences - 5 Year Integrated MSc program offered in two prestigious institutes established by Dept of Atomic Energy, Govt of India. Admissions are granted through the National Entrance Screening Test (NEST) which shall be conducted on 22 June 2025.

Course(s) offered: 5 year Integrated M.Sc in basic sciences (Biological, Chemical, Mathematical and Physical sciences) in NISER & UM-DAE-CEBS.

Key dates:-

- Application dates: **17 Feb to 9 May 2025**
- Date of test: **22 Jun 2025**

Institutes: National Institute of Science Education and Research (NISER) Bhubaneswar and University of Mumbai - Department of Atomic Energy, Centre for Excellence in Basic Sciences (UM-DAE CEBS) Mumbai. Both NISER and CBS are autonomous institutions established by Department of Atomic Energy (DAE), Government of India, in 2007.

Shiv Nadar University Delhi NCR Phase 3 of Early UG Admission

Shiv Nadar University (SNU) Delhi NCR, a leading Institution of Eminence, has announced Phase 3 of its early admissions cycle for undergraduate (UG) programs for the academic year 2025-26. Notably, SNU Delhi NCR is distinct from SNU Chennai, with separate admission processes and eligibility criteria. Aspiring students, parents, and school counselors are encouraged to explore this opportunity to join one of India's most prestigious universities, known for its interdisciplinary approach and global collaborations.

Important dates:-

- The last date to apply for Phase 3 is **31 March 2025**, and the SNUSAT exam for this phase will be held on **06 April 2025**.

Selection Methodology:

Admissions are based on a combination of entrance exams and interviews. For instance, the School of Engineering accepts JEE Mains scores, while other schools may require SNUSAT (Shiv Nadar University Scholastic Aptitude Test) or a combination of SNUSAT and subject-specific interviews. Some programs also consider SAT or ACT scores for eligibility.

Application last date-Maharashtra CET 2025-PCM and PCB

Applications (with late fee) will close on 22 Feb for Maharashtra Online Entrance Test 2025 MHT-CET for admission in various professional UG courses in Bachelor of Engineering and Technology, Planning, Master of Engineering and Technology (Integrated), Agriculture and related courses and Pharm D.

Students from all states are eligible.

Key dates:-

- Last date to apply without late fee: **15 Feb 2025**
- Last date to apply with late fee: **22 Feb 2025**
- Date of exam (PCB group): **9 – 17 Apr 2025**
- Date of exam (PCM group): **19 – 27 Apr 2025**

Date clash: Please note that the MHT-CET exam dates clash/overlap the dates of SRMJEEE, VITEEE, V-SAT, WBJEE, NDA-Exam-I.

Exam Newsletter

24 February, 2025

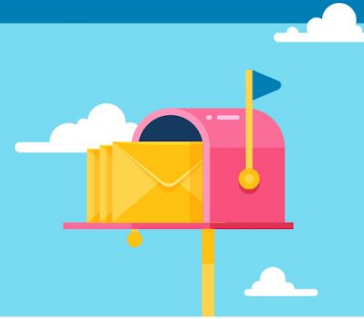

JIPMAT 2025 Announced for IPM Admissions at IIM Jammu & BodhG

The Joint Integrated Program in Management Admission Test (JIPMAT) 2025 has been officially announced, opening doors for students aspiring to join the prestigious five-year Integrated Program in Management (IPM) at IIM Jammu and IIM Bodh Gaya. This national-level entrance exam is a golden opportunity for students who wish to pursue a career in management right after completing their Class 12.

Key dates:-

- Last Date to Apply: **March 10th 2025**
- Exam Date: **26th April 2025**

Note: JIPMAT 2025 date clashes with NERIST and overlaps with NID and IPU entrance exams

Currently, JIPMAT scores are accepted by two Indian Institutes of Management (IIMs): IM Jammu and IIM Bodh Gaya. Both institutes are renowned for their academic excellence and offer a unique blend of theoretical knowledge and practical skills through the IPM program.

Kerala KEAM 2025, All India Eligibility, Apply by 10 Mar

The Commissioner for Entrance Examinations (CEE), Govt of Kerala, has opened the online registrations for KEAM 2025 - the entrance test for admission in Engineering & BPharm degree courses in the state of Kerala.

For Medical and allied courses, admission will be based on NEET-UG. For Architecture, NATA score is required. Please note that registrations is mandatory even for courses which admissions is on the basis of NEET-UG and NATA.

Course(s): B.Tech (including Agriculture Engg, Food Technology, Dairy Technology), B.Arch, B.Pharm

Key dates:-

- Last day to apply: **10 Mar 2025**
- Date entrance test: **22 – 30 Apr 2025 (Buffer days are 22,23,29,30 Apr 2025)**

Please note that KEAM 2025 test dates have overlap/clash with test date of many other entrance exams viz. SRMJEEE, VITEEE, MHT-CET-Eng, IPU-BTech-Biotech, IFHE-ATIT, WBJEE, HITSEEE, IPM-JIPMAT, NID, NCET-ITEP, NCHM-JEE and a few more.